CHORUS

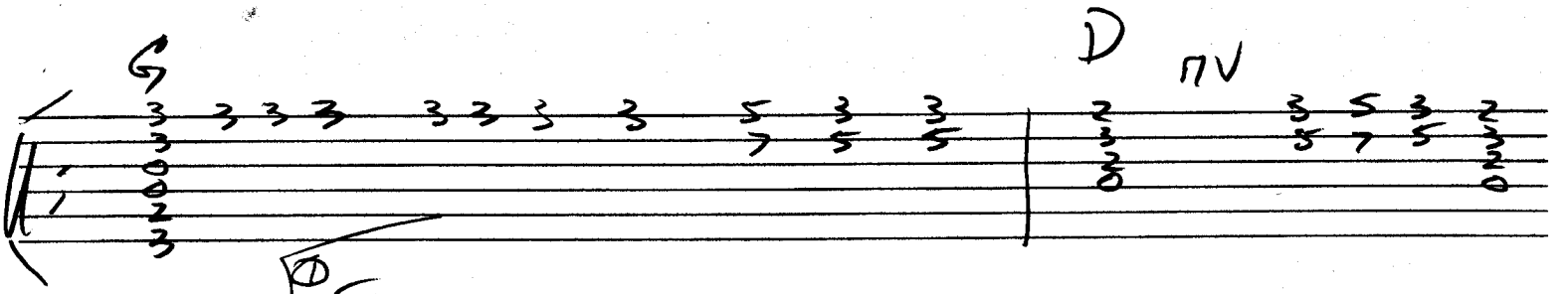

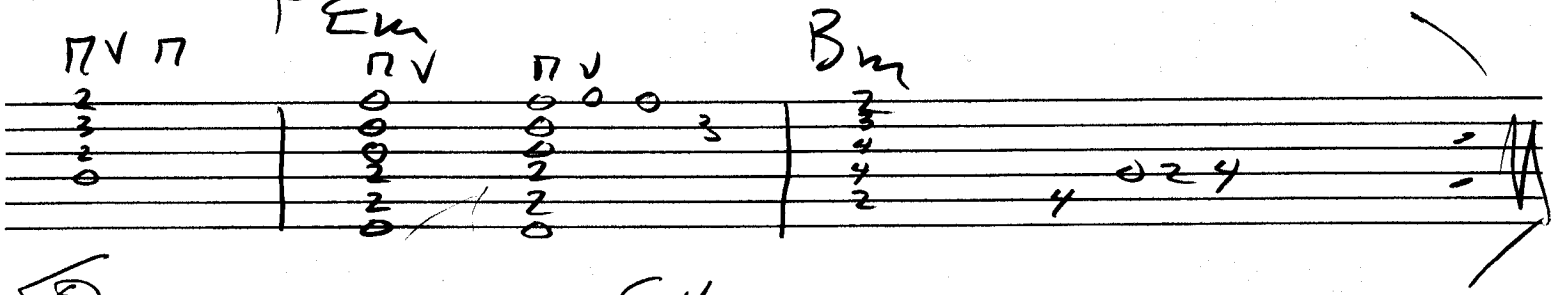

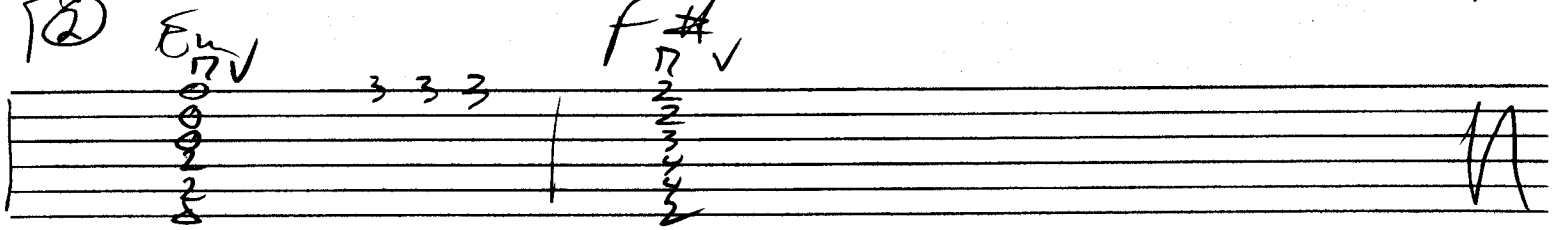
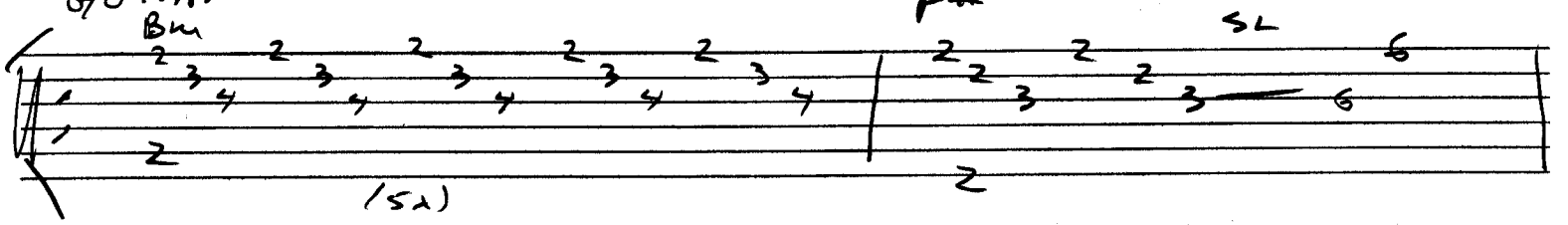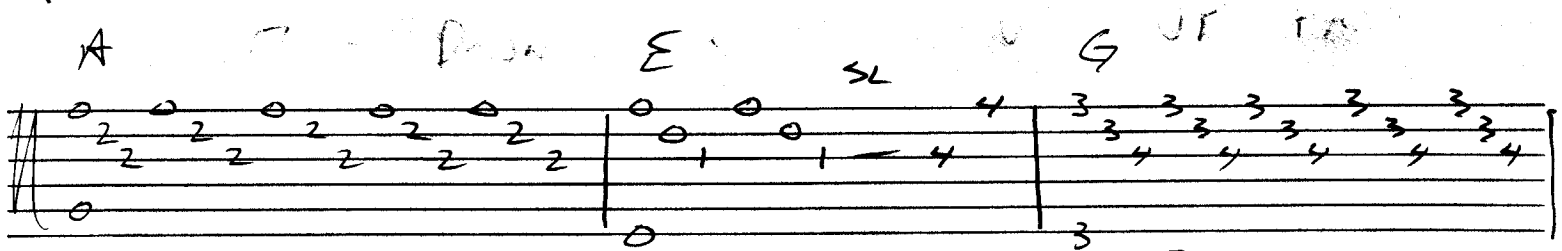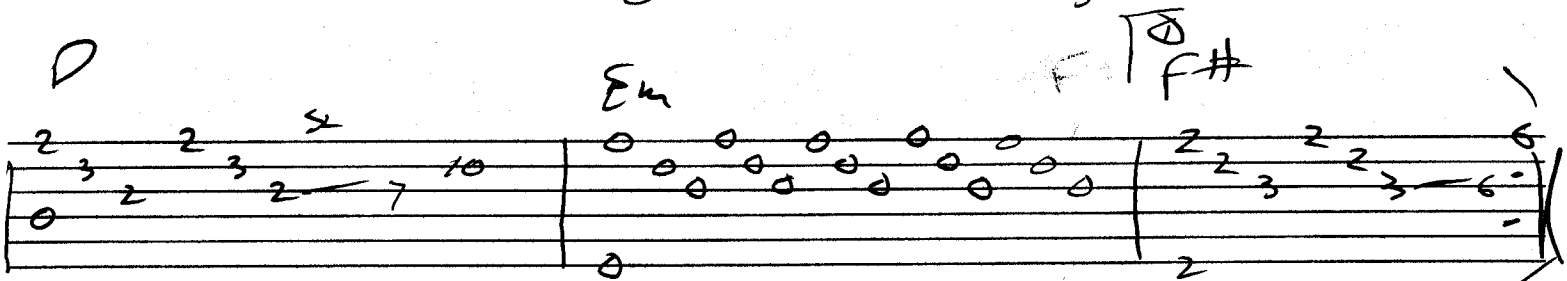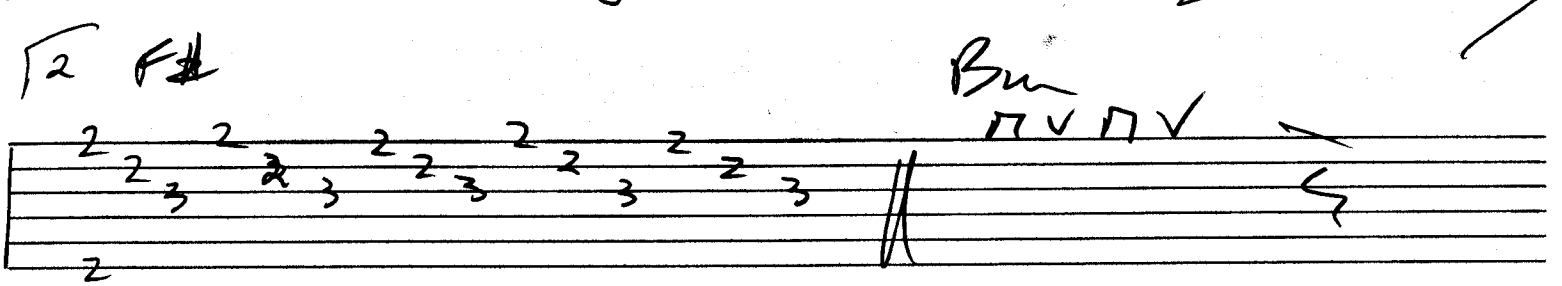
GUITAR SOLO